

Mother Kevin Memorial Primary School Nsambya
P. 7 Term I Revision Test 2020 (Set V)
English.

Time allowed: 2 hours and 15 minutes

Name: _____ Stream: _____

SECTION A
Sub-section I (30 marks)

For questions 1 to 5, fill in the blank spaces with the most suitable word or words.

1. We shall break _____ for holidays next month.
2. Geraldine went to the bank _____ to deposit her tuition.
3. My grandfather's cow has produced a very healthy _____.
4. The _____ have not repaired the broken furniture.
5. Some banks _____ money to the borrowers at a high interest rate last year.

In each of the questions 6 – 15, use the correct form of the words given in brackets to fill the gaps.

6. The waitresses have not _____ the table for dinner. (lay)
7. Sarah is taking a _____ course at the university. (cook)
8. The mango is the _____ of the two fruits you have. (sweet)
9. The head teacher _____ to South Africa yesterday. (fly)
10. She has not _____ a good secondary school. (choose)
11. The government has budgeted for the _____ of all the roads in the city. (maintain)
12. The twins shared the cookies between _____ (self)
13. Her aunt is a _____ nurse from Mulago. (qualify)
14. Most areas in western Uganda are very _____. (hill)
15. Having been _____ by the dog, he died of rabies. (bite)

In questions 16 and 17, rewrite the sentences giving the plural form of the underlined word (s)

16. The chief attended our holiday party.

17. You should use the toothpick to remove bits of food between your teeth.

In questions 18 to 20, rewrite the sentences, giving one word for the underlined group of words.

- 18 He caused an accident because he drove his car without any care.
-

19. The man who sells meat in that butcher's shop is always smartly dressed.
-

20. All road users should not be disobedient to the Highway Code.
-

In questions 21 and 22, arrange the given words in alphabetical order.

21. fishmonger, baker, butcher, mechanic.
-

22. obey, object, noise, noisy.
-

In questions 23 and 24, write the given abbreviations in full.

23. vac. _____

24. Co. _____

In questions 25 and 26, use each of the given words in a sentence to show that you know the difference in their meaning.

25. fair:
-

26. fare:
-

In questions 27 and 28, write a sentence giving the opposite of the underlined words

27. The mid – term one examinations commence tomorrow.
-

28. The bank manager has refused my loan application.
-

In questions 29 and 30, rearrange the given words to make correct sentences.

29. sells fishmonger always a fish.
-

30. you What are linesman good a !
-

Sub – section II (20 marks)

In questions 31 – 50, rewrite the given sentences as instructed in brackets.

31. Varnish is used to shine furniture. (Use:....used for.....)

32. Achola wrote the letter. Achola posted the letter.

(Rewrite as one sentence beginning: Besides.....)

33. No sooner had the referee blown the whistle than the football match started.

(Begin: Immediately.....)

34. Sebuliba did not get the job at the garage. He submitted his application to the manager. (Use:...even though.....)

35. He is a very cruel driver. Nobody likes him.

(Rewrite as one sentence using:..... .such.....that.....)

36. We are eager to sit our end of term I exams.

(Rewrite as one sentence using:....looking forward)

37. The P. 7 candidates managed to fill their Form X.

(Rewrite and use:succeed.....)

38. I prefer staying at home tonight to going to the cinema.

(Use:...would rather.....)

39. We went for holidays after getting our report cards.(Rewrite using:...before.....)

40. "Chips and chicken are served every Sunday, " said Miriam.

(Begin Miriam said that.....)

41. Diana always takes her car to Spear Motors garage every time it breaks down.

(Begin: Whenever.....)

42. You are a carpenter. I am also a carpenter.

(Rewrite as one sentence using:....as well as.....)

43. The guests were very excited when the President arrived.

(Begin: The arrival.....)

44. The shepherd will look after the sheep. The shepherd will look after the goats.

(Join as one sentence using:....both)

45. If you feed the animals well, they will be healthy.

(Use: The,the.....)

46. My elder brother is a thirty – five – year – old man.

(Form a question for the response above.)

47. If Jane writes to me, I will reply to her letter. (Use:.....would have.....)

48. The police investigated the case before they arrested the suspects.

(Begin: By the time.....)

49. I shall visit my nieces in Mbale next holidays.

(Rewrite the sentence using:.....going to.....)

50. All the candidates in our class have not registered for P.L.E. (Begin: None.....)

SECTION B

51. Pendi Jamal is a pupil of Hillside P/S Nyondo Sub – Country, Manafa.

Below is a diary he recorded in one month. Study it carefully, and in full sentences, answer the questions that follow.

Sun.		visited my uncle in Mpigi	7	14	21	went to St Paul's Church	28
Mon.	1	8		15	22		29
Tue.	2	9		16	Maria replied to my letter	23	
Wed.	wrote to my pen-pal	3	10	17	Revised English/ sat a test	24	
Thur.	4	my birthday in Mpigi	11	18	attended my cousin's burial	25	
Fri.	posted letter to Maria	5	12	19	26		
Sat.	6	left Mpigi for Mbarara	13	20	27		

Questions

- (a) Whose diary was it?

(b) On which day did the month begin?

(c) Which month is shown in this diary?

(d) When did Pendi Jamal bury his cousin?

(e) What did Jamal do on the 5th of the month?

(f) Why do you think Pendi Jamal went to All Saints Church Nyondo?

(g) How many events did Pendi Jamal record in the third week?

(h) To whom did Pendi Jamal post the letter?

(i) Where did Pendi Jamal celebrate his birthday?

(j) What else did Pendi do on the 24th apart from revising English?

52. Read the passage below carefully and, in full sentences, answer the questions about it.

SAFETY OF OUR CHILDREN

Last month, ten – year – old Achar Lucia, a primary five pupil of Biira Primary School, did not return home after school. Her body was later found lying in a pool of blood in a bush.

The police say that she could have been kidnapped, raped and later killed by evil people.

I, therefore, advise my fellow pupils to take the following persecutions; use the safest routes to school and back home, walk in groups do not walk alone and refuse gifts from strangers. Know your parents' names, phone numbers, home

address and where they work and before leaving home, inform your parents where you are going.

I also advise all schools to take care of their pupils, until they are handed over to their parents. The schools should also have a book or a form which is signed by the person who receives the child. All the above will promote the safety of children in schools and at home.

Questions

(a) How old was Lucia?

(b) In which school was Achar Lucia?

(c) Why didn't Achor Lucia return home?

(d) Who kidnapped and killed Achor Lucia?

(e) What should the children do before leaving home?

(f) Where was the deceased's body found lying?

(g) In which class do you think, Lucia will be next year?

(h) Write a word with the same meaning as the underlined words in the passage.

(i) found _____

(ii) precautions _____

(i) What is the title of the passage?

53. Below is an advertisement that was pinned at the reception of Mt. Elgon Hotel, Mbale District. Read it carefully and, in full sentences, answer the questions about it.

The Management of this hotel invites applications from qualified Ugandans to <u>fill</u> the following <u>positions</u> :	
chiefs	2
Waitresses	7
Waiters	3
Cashiers	2
The applicants should be 18 – 23 years old. The applications should reach the Public Relations Officer not later than 1 st March, 2017.	
Lameck Obbo (PRO) 25/ 2/ 2017	

Questions

- (a) Where was the advertisement hung?

- (b) Who invited the applications?

- (c) How many chefs are needed at the hotel?

- (d) In which district is the hotel found?

- (e) To whom should the applications be addressed?

- (f) Who wrote the advertisement above?

- (g) When should the applications reach the Public Relations officer?

- (h) Write in full. Mt.

- (i) Write a word or group of words with the same meaning as the underlined words in the advertisement.
- (i) fill _____
- (ii) positions _____

54. Below is the dialogue between Tendo and Suubi. Complete it with the missing responses.

Tendo: Good afternoon, Suubi.

Suubi: _____

Tendo: Where were you last holidays?

Suubi: _____

Tendo: What were you doing in Gabon?

Suubi: _____

Tendo: Watching AFCON! What is it?

Suubi: _____

Tendo: Oh! African Cup of Nations! Are you a very good fun of football?

Suubi: _____

Tendo: Which match did you watch last in Gabon?

Suubi: _____

Tendo: By how many goals did Egypt beat Uganda Cranes?

Suubi: _____

Tendo: One goal to zero is a very bad result! Were you happy with the way our team played?

Suubi: _____

Tendo: No! How should our team prepare for such a big tournament?

Suubi: _____

Tendo: Have enough practice and exposure! Have a good day, my dear friend!

Suubi: _____

55. You are a pupil in Mpoma P.7 School P. O Box 9127, Hoima. You visited your uncle, Jjuko Grace in Jinja in December when you broke up for holidays. Write a letter to him, thanking him for hosting you. Request him to send his daughter and sons to visit you when they break up for holidays.

[illegible]

Mother Kevin Memorial Primary School Nsambya
P. 7 Term I Revision Test 2020 (Set V)
Mathematics.

Time allowed: 2 hours and 30 minutes

Name: _____ Stream: _____

SECTION A (40 marks)

1. Work out: 3×32

2. Write 55,080 in words.

3. Simplify: $^+7 - ^-2$

4. Solve: $\frac{1}{9} n^2 = 4$

5. Work out: $1 \frac{1}{3} - \frac{3}{4}$

6. Given that set $P = \{2, 3, 5, 7, 13\}$, find the number of subsets in set P .

7. A school bag contains 9 black and 8 green pens. Find the probability of picking a black pen at random from the bag.

8. In the diagram below, find the value of k .

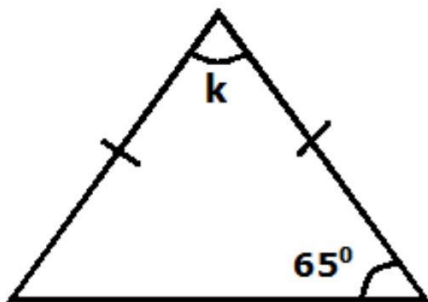

9. A film which took $1\frac{1}{2}$ hours ended at 5:25 p.m. What time did it start?

10. Find the least common multiple (L.C.M) of 12 , 16 and 20.

11. Express 18 as a percentage of 30.
12. Using a pair of compasses, a ruler and a pencil only, construct an angle of 120° in the space provided below.
13. Write the number whose standard form is 6.07×10^3 .
14. In a class of 50 pupils, there are 35 boys. What is the ratio of boys to girls in its simplest form?

15. Chebet sold a radio at Sh. 345,000. If she made a profit of Sh. 42,500, at what price did she buy the radio?
16. The perimeter of a square flower garden is 64m. Find the length of one side of the garden.
17. Kamagu bought $3\frac{3}{4}$ Kg of meat. How many grams of meat did he buy?
18. Change 11011_{two} to base ten.
19. In an English test, pupils scored as follows: 56 , 49 , 51 , 77 , 68 , 71. Find the range.

20. A car covered a distance of 150km in 2 hours 30 minutes. What was its average speed?

Section B

21. At a party attended by 60 pupils, 42 ate Chicken (C), $(k + 8)$ ate Meat (M) only, k pupils ate both chicken and meat while 6 did not eat any of the two items.

- (a) Use the information given above to complete the Venn diagram below. (2 marks)

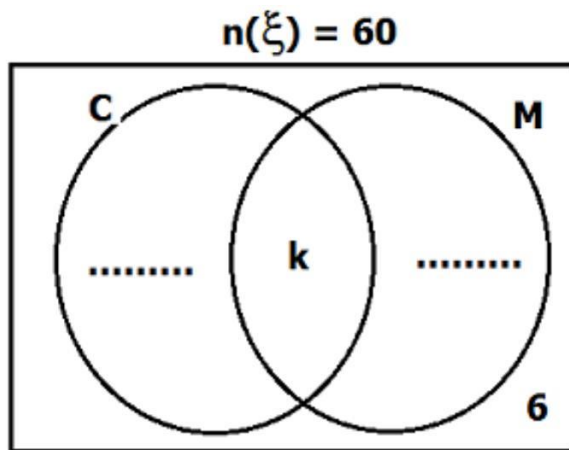

- (b) Find the value of k . (2 marks)

- (c) If a pupil is picked at random, what is the probability that the pupil ate meat? (2 marks)

22(a) Use the distributive property to simplify: $(306 \times 89) + (111 \times 306)$ (2 marks)

(b) Find the value of $7^3 - 4^2$. (2marks)

23. Munene bought the following items from a shop.

2 loaves of bread at sh. 3,800 per loaf

3 $\frac{1}{2}$ Kg of sugar at sh. 3,600 per Kg

4 litres of milk at Sh. 800 per $\frac{1}{2}$ litre

(a) What was his total expenditure? (4 marks)

(b) If he had Sh. 30,000, what was his change? (1 mark)

24(a) Work out: $\frac{31.7 - 24.5}{0.18}$

(3 marks)

(b) Simplify: $3\frac{3}{5} \div 2\frac{1}{4} \times 2\frac{5}{8}$

(3 marks)

25(a) Using a pair of compasses, a ruler and a pencil only, construct a triangle PQR in which PQ = 6cm, angle RPQ = 60° and angle PQR = 45° .

(a) Construct a perpendicular from R to meet PQ at Y.

(5 marks)

(b) Measure RY.

(1 mark)

26(a) Given that $a = 2$, $b = 5$ and $c = -3$, evaluate $\frac{5a - 2bc}{b}$ (2 marks)

(b) Solve: $3(p - 2) + 2(p - 5) = -21$ (3 marks)

27. The mean of the numbers 13 , 16 , 20 , g , 14 and 21 is 17.

(a) Find the value of g . (3 marks)

(b) Calculate the median of the number. (2 marks)

28(a) Write 519 in Roman numerals. (2 marks)

- (b) What is the place value of digit 7 in the number 5, 786,024? (1 mark)

29. Study the figure below and use it to answer the questions that follow.

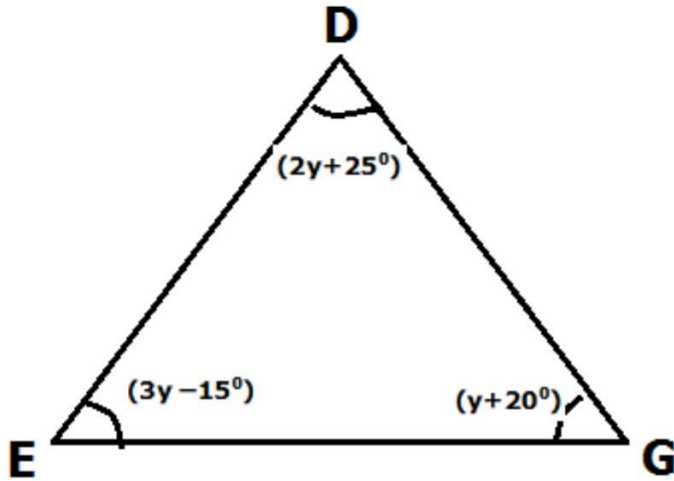

- (a) Find the value of y . (3 marks)

- (b) Calculate the size of angle DEG. (1 mark)

30. Aminah spends $\frac{2}{3}$ of her salary on food and $\frac{3}{5}$ of the remainder on rent. She saves the rest, which is Sh. 60,000.

(a) What fraction of her salary does she save? (3 marks)

(b) What is her salary? (2 marks)

31. The pie chart below shows how Muhindo spends his monthly salary. Study it carefully and answer the questions that follow.

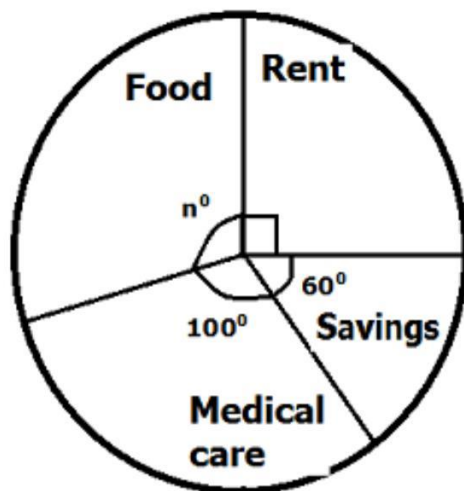

(a) Find the value of n . (2 marks)

(b) If he spends Sh. 220000 on food, what is his salary? (2 marks)

(c) What percentage of his salary does he save? (2 marks)

32. The figure ABC below is an isosceles triangle. Study it carefully and answer the questions that follow.

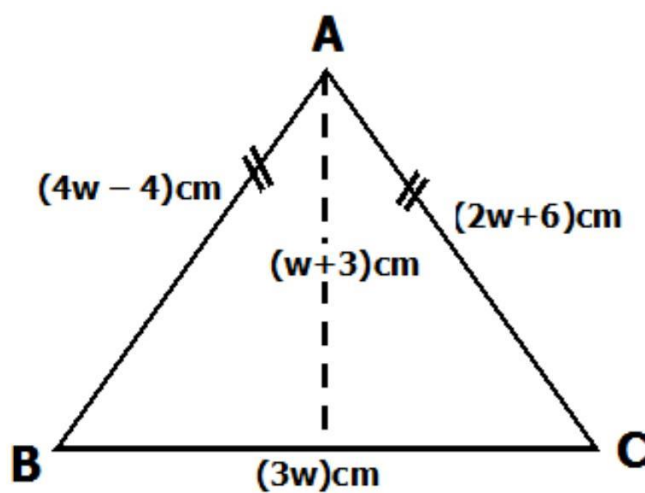

(a) Find the value of w . (2 marks)

(b) Work out the area of triangle ABC. (3 marks)

Mother Kevin Memorial Primary School Nsambya

P. 7 Term I Revision Test 2020 (Set V)

Integrated Science

Time allowed: 2 hours and 15 minutes

Name: _____ Stream: _____

SECTION A (40 marks)

1. Name one living component of soil.

2. Besides water and soap, name one other material we use to clean our body.

3. How is litter useful in a poultry house?

4. How is the sound produced by a teacher reach the children attending to the lesson?

5. Give one source of current electricity.

The diagram below indicates changes in states of matter. Use it to answer question 6.



6. Identify the state of matter represented by letter R.

7. Give one reason for keeping a dog at home.

8. How is water useful during seed germination?

9. Which class of food is first digested in the duodenum?

10. How does the use of electricity help to conserve forests?

11. Give the function of the vertebral column in the body.

12. One of the PIASCY messages is "SAY NO TO SEX". State the importance of such a message to a P.7 child.
-

Below is a diagram of a garden tool. Use it to answer question 13.



13. Name the garden tool shown in the diagram above.
-
14. Why does an iron knife develop a brown coating when left outside at night?
-
15. Write the organism used to raise dough in a bakery.
-
16. What body organ filters blood?
-
17. How are clouds formed during rain formation?
-
18. Name the diseases spread by a fresh water snail to man.
-
19. Convert 35°C to $^{\circ}\text{F}$.
-
20. State a bad practice among poultry that leaves egg shells in the poultry home.
-
21. Why is light energy similar to sound energy?
-
22. How is weather forecast useful to Mr. Ogwal who is intending to grow tomatoes?
-
23. Why is it important to protect water sources in the community?
-

24. Aputi accidentally poured cooking oil in water. State the best method she can use to obtain her cooking oil.
-
25. One of the common intestinal worms is tape worm. How can a person be infested with it?
-
26. Isaac boiled water and put it in a fridge to cool. After sometime, it got frozen. State what happened to its volume.
-
27. How can a farmer who rears zebu animals improve on their milk yield?
-
28. Give one factor that can lead to low crop yield besides pests and diseases.
-
29. How are merino sheep important to a textile industry?
-
30. Give the role of the placenta during pregnancy.
-

The diagram below is of a hive. Study it and use it to answer questions about it.



31. Name the type of hive shown.
-
32. How does rabbit keeping benefit a crop farmer?
-
33. Give the function of molar teeth during digestion.
-
34. Why are families encouraged to have a latrine?
-
35. What role is played by spiracles on the body of a cockroach?
-

36. Name one natural birth control methods.

37. State one danger of using fossil fuels in the environment.

The diagram shows part of a flower. Use it to answer question 38.

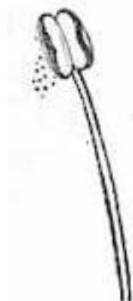

38. Name the part of a flower shown.

39. Why are barbers in saloons advised to spray cutting machines with spirit before cutting the customer's hair?

40. Why is it necessary to have dustbins in classrooms?

Section B (60 marks)

41. Okoth had the following signs: sunken eyes, dry mouth and passing out little or no urine.

(a) State one factor that could have led to the above signs.

(b) What is the patient with the above signs suffering from?

(c) How can the problem given in (b) above be solved?

(i)

(ii)

42(a) What is drug abuse?

(b) Apart from alcohol and cocaine, name one other commonly abused drug.

(c) Give one factor that can make a person start using drugs.

- (d) State one effect of drug abuse to an individual.

43. The diagram shows reflection on a mirror. Use it to answer question 43.

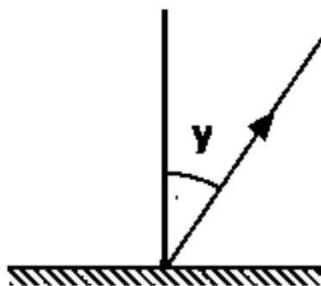

- (a) Complete the ray of light on the diagram above.

- (b) Name angle marked y .

- (c) State one law of reflection.

- (d) Why is the reflection shown in the diagram considered to be regular?

- 44(a) Why is mono cropping not a good farming practice?

- (b). What advise can you give to a farmer who practises mono cropping?

- (c) Give any two problems faced by crop farmers in Uganda.

- (i)

- (ii)

- 45(a) What is a ball and socket joint?

- (b) Give one part of the body where a ball and socket joint is located.

- (c) How is synovial fluid important in a joint?

- (d) State one injury that can occur at a joint.

- 46(a) What is soil erosion?

(b) Give any two causes of soil erosion.

(i) _____

(ii) _____

(c) How can soil erosion be controlled in a school compound?

47. The diagram below shows an experiment which was carried out by a P.5 class. Study it carefully and use it to answer questions about it.

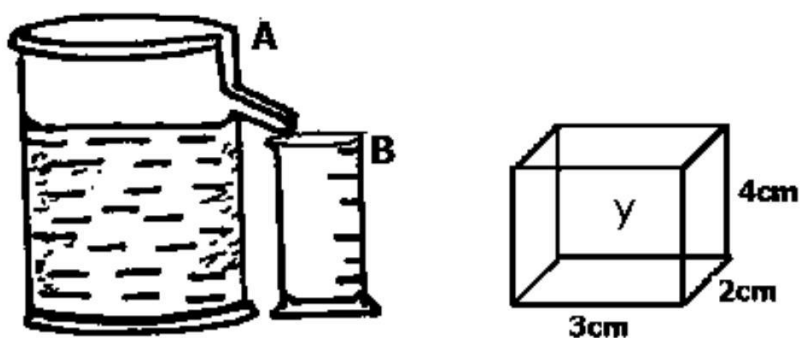

(a) What was the experiment about?

(b) What will be the volume of water collected in B if the object y is fully immersed in the can A? (2 marks)

(c) Give a reason for your answer in B above.

48(a) Frogs spend most of their adult life in water. Why are they able to survive on land?

(b) To which group of vertebrates do frogs belong?

(c) Why do frogs have long hind legs?

(d) State one way in which frogs are similar to birds.

49. Match items in list A to those in B correctly.

A

B

Anemometer

measures humidity.

Hydrometer

measures air pressure.

Hygrometer

measures speed of wind.

Barometer

measures density of liquids.

(a) Anemometer _____

(b) Hydrometer _____

(c) Hygrometer _____

(d) Barometer _____

50. The diagram below is of a grain. Use it to answer the questions that follow.

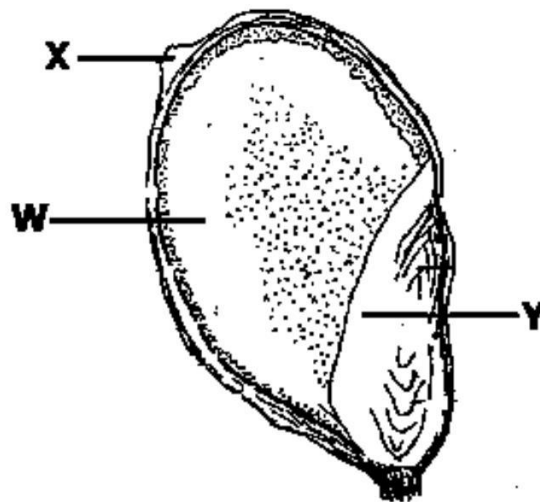

(a) Name part X.

(b) How is part y useful during seed germination?

(c) Why is the above grain considered as a fruit?

(d) What class of food is such a grain rich in?

51(a) Name one component of blood.

(b) State the function of the component named in (a) above.

(c) State the deficiency disease related to blood.

- (d) Mention the organ that pumps blood in the body.

52. Complete the table below correctly.

Age	Disease	Vaccine	Site
At birth	_____	BCG vaccine	Right upper arm
	Whooping cough	DPT vaccine	Left upper thigh
At birth	Polio 0	_____	mouth
9 months	Measles	Measles vaccine	_____

53. The diagram below is of an electric circuit. Study it and use it to answer questions about it.

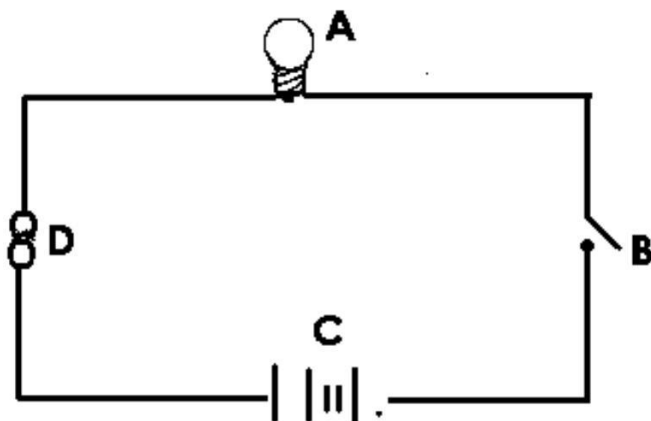

- (a) Name part marked B.
-
- (b) What happens to part A when B is closed?
-
- (c) Give a reason for your answer in (b) above.
-
- (d) How is part D useful in the circuit?
-

- 54(a) What is insemination?

(b) How can a farmer determine that a cow is ready for insemination?

(c) Give one reason why some cattle farmers prefer using artificial insemination.

(d) State one danger of nature insemination.

55(a) At what age is weaning recommended in babies?

(b) Why should weaning be done at the age stated in (a) above?

(c) State one food suitable for weaning babies.

(d) Why are weaning babies considered vulnerable?

Mother Kevin Memorial Primary School Nsambya

P. 7 Term I Revision Test 2020 (Set V)

Social Studies and Religious Education

Time allowed: 2 hours and 15 minutes

Name: _____ Stream: _____

SECTION A (40 marks):

1. Mention any one symbol of a school.

2. In which compass direction does River Nile flow?

3. Give one danger caused by landslides in mountainous areas.

4. Why does Egypt depend on irrigation farming?

5. Which organization sent the first group of missionaries to Uganda?

6. Name any one example of a place where health services are provided.

7. Oulanya was facing Northeast. He turned 45° clockwise movement. What
°
was his next direction?

8. What term is used to refer to the proposed law in parliament?

9. Why is 8th march celebrated worldwide every year?

10. Name the river in Africa where the Victoria Falls are found.

11. Mention one country in East Africa which lies both in the Northern and Southern hemisphere.

12. How did F. D. Clerk contribute to the end of apartheid rule in South Africa?

13. Why do people in Kapchorwa rear donkeys?

14. State one local way of locating places.

15. Give any one reason why the African chiefs and kings resisted the establishment of colonial rule.

16. State any one way in which highlands are important to people.

17. Give any one problem faced by land locked countries.

18. Give one component of a homestead.

19. Mention one group of people who need maps in their work.

20. Why are slopes of volcanic mountains largely populated?

21. Mention one modern way of catching fish.
-
22. Which ministry is responsible for running schools in Uganda?
-
23. How useful was the Royal Geographical Society to the early explorer?
-
24. Give the opposite direction of South east on a compass.
-
25. Why is a granary useful in a home?
-
26. Mention the best season for harvesting maize in Uganda.
-
27. Why are places far from the Equator cooler than those near it?
-
28. Which type of vegetation is suitable for wild animals in East Africa?
-
29. What title is given to the political head of a constituency?
-
30. In which way is Bahr – el – Ghazel related to the River Lake Nilotes?
-
31. State one benefit of a carpenter to the community.
-

32. Give one reason why the government of Uganda has created more districts.

33. Calculate the population density of town K with an area of 500Km having population of one million people.

34. How did the Portuguese maintain their safety against the Arabs in East Africa?

35. Give any one reason why people promote culture in their areas.

For questions 36 – 40 answer either Christian or Islam but not both.

36. Either: Why do Christians communicate to God?

Or: Why do Muslims communicate to Allah?

37. Either: Who was the father of Abraham?

Or: Who was the father of Abraham?

38. Either: State any one way Jesus showed authority on earth.

Or: Why is Prophet Musa remembered in Islam?

39. Either: Name the apostle who betrayed Jesus

Or: Name the Prophet who built the Holy Kaaba.

40. Either: Give one role played by Christian organizations in Uganda.

Or: Give any one role played by Muslim organizations in Uganda.

Section B (60 marks)

41(a) Name the organization that replaced the Organisation of African Unity.

(b) State any one achievement of the Organisation of African Unity

(c) Mention any two problems that were faced by the Organisation of African Unity.

(i) _____

(ii) _____

42(a) Give any one factor that influences population distribution in a given area.

(b) Give two problems that people who live in urban areas face.

(i) _____

(ii) _____

(c) Mention one factor that may lead to population growth in a country.

43(a) Mention one example of a fresh water lake in East Africa.

(b) Give any one reason why the floor of the rift valley has high temperatures.

(c) Give any two characteristics of rift valley lakes.

(i)

(ii)

44. Use the diagram below to answer the questions following it.



(a) Name the attribute of a nation shown above.

(b) Which feature on the above attribute symbolizes Uganda's wildlife?

(c) Why is the crested crane drawn standing on one leg on the above attribute?

(d) Write down the words found on W on the attribute above.

45(a) Name the founder President of the East African Community in 1967 from Uganda.

(b) Give any two ways in which the East African Community promoted trade among the member states between 1967 to 1977.

(i) _____

(ii) _____

(c) Mention any one of the organs of the current East African community.

46. Study the map of East Africa below and answer the questions about it.

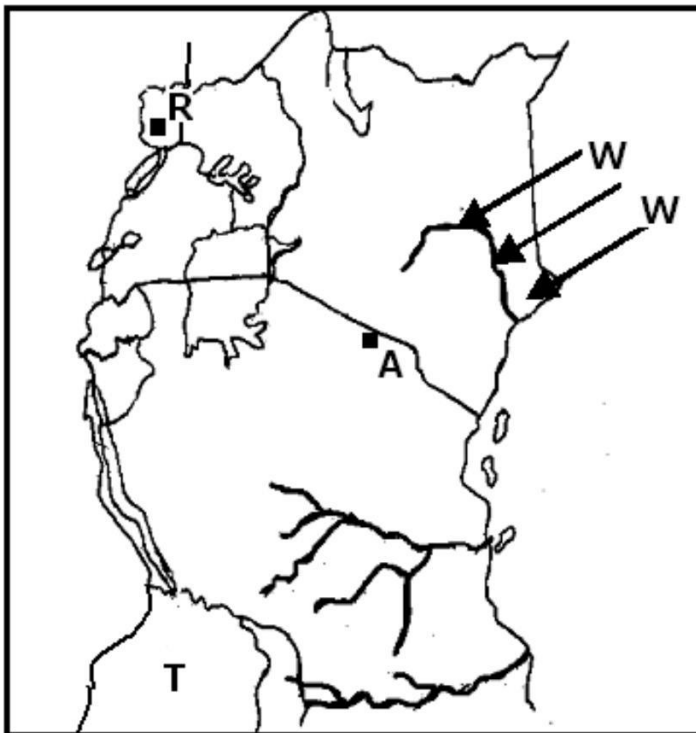

(a) Name the prevailing winds marked www.

(b) Give the effect brought by winds marked www.

(c) Name the capital city of the country marked with letter T.

- (d) What is the direction of the place marked with letter R from place marked A ?

47. Study the climatic graph below and answer the questions that follow.

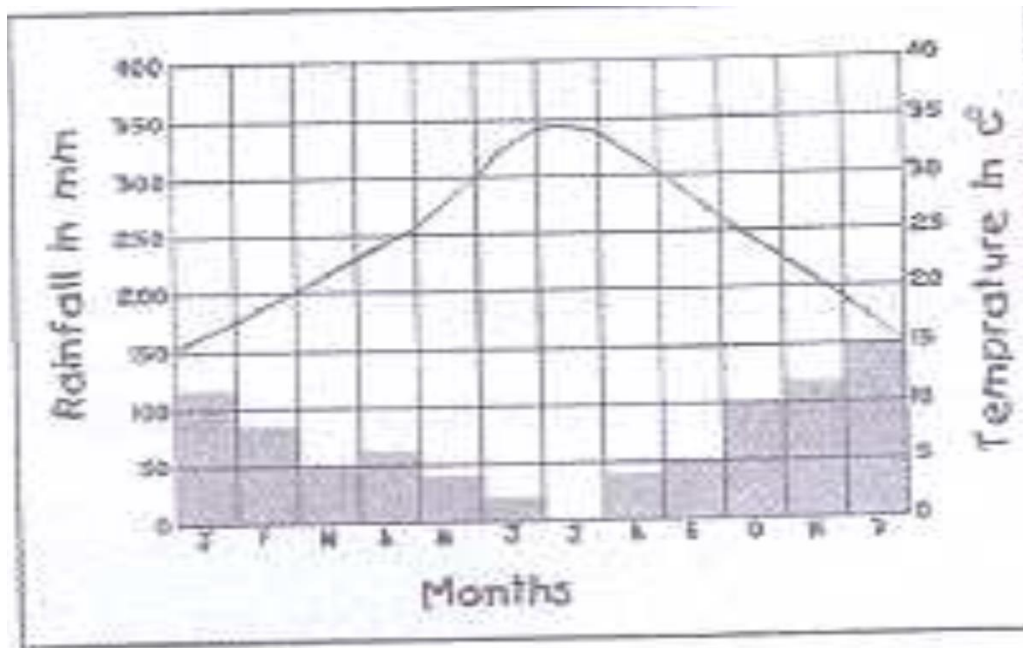

- (a) Which month did not receive rainfall at all?
- _____
- (b) What type of climate is represented in the above graph?
- _____
- (c) State the main economic activity carried out in the area above.
- _____
- (d) Name any one country in Africa that experiences the above type of climate.
- _____

- 48 (a) Name the place where the construction of the Uganda Railway started.

(b) Give any one reason why the Uganda railway was constructed.

(c) Give one problem faced by the builders of the Uganda Railway.

(d) Give one advantage railway transport has over road transport.

49(a) Give two problems facing the mining industry in East Africa.

(i) _____

(ii) _____

(b) State two ways in which the problems you have mentioned above can be solved.

(i) _____

(ii) _____

50(a) Name one tribe that participated in Mau-Mau rebellion.

(b) Give any two reasons why the tribes mentioned above participated in Mau-Mau rebellion.

(i) _____

(ii) _____

c) Why did it take long for Mau-Mau to end?

For questions 51 – 55 answer either Christianity or Islam but not Both.

51. Either: "At last, here is one of my own kind, bone taken from any bone and flesh from my flesh"

(a) Who said those words?

(b) Who was his wife?

(c) Where was the person mentioned in (a) above put first?

(d) How did the above person disobey God?

Or:(a) What is Wudhu?

(b) Why do Muslims perform wudhu before performing salat?

(c) Name any two things Allah created on earth

(i)

(ii)

52. Either: (a) What is Lent?

(b) When does Lent period start?

(c) State two ways in which Christians benefit from the Lent period.

(i)

(ii)

Or(a) Give three importance of Ramadhan to Muslims.

(i)

(ii)

(iii)

(b) What celebration marks the end of Ramadhan period?

53. Either: (a) Give any two good ways of living in Peace in a community.

(i) _____

(ii) _____

(b) State any two ways in which the life of Jesus Christ teaches people to relate well with others.

(i) _____

(ii) _____

Or: (a) State any two good ways of living in peace in a community.

(i) _____

(ii) _____

(b) State any two ways in which the life of Prophet Muhammad teaches people to relate well with other Muslims.

(i) _____

(ii) _____

54. Either: (a). Who baptized Jesus?

(b) Mention any two other sacraments in Christianity apart from baptism.

(i) _____

(ii) _____

(c) Give one temptation the devil gave Jesus while in the wilderness.

Or:(a) In which city was Prophet Mohammed born?

(b) Which pillar of Islam is only performed by adult Moslems who are financially stable?

(c) Mention any two impurities in Islam.

(i) _____

(ii) _____

55. For Both

(a) Mention any two ways in which God/ Allah communicates to His people

(i) _____

(ii) _____

(b) Give any two dangers of disobeying God/ Allah.

(i) _____

(ii) _____